

BEMROSE INDUSTRIAL ESTATE







Centaur and Barclay are pleased to offer for rent this 1169sqft light industrial / commercial unit to let on Bemrose industrial estate. Shop front entrance on Hanson Road located within the L9 area of Liverpool.

LET AGREED

£873 pcm Light Industrial to rent

THE Centaur & Barclay PROPERTY GROUP





A great opportunity to let this light industrial / commercial unit on the well established Bemrose Industrial Estate. Self contained with shop front entrance secured by roller shutter, kitchen & WC.

Please contact Centaur and Barclay on 0208 285 6900 for more information and to arrange a viewing.

Price includes building insurance and service prices excludes VAT

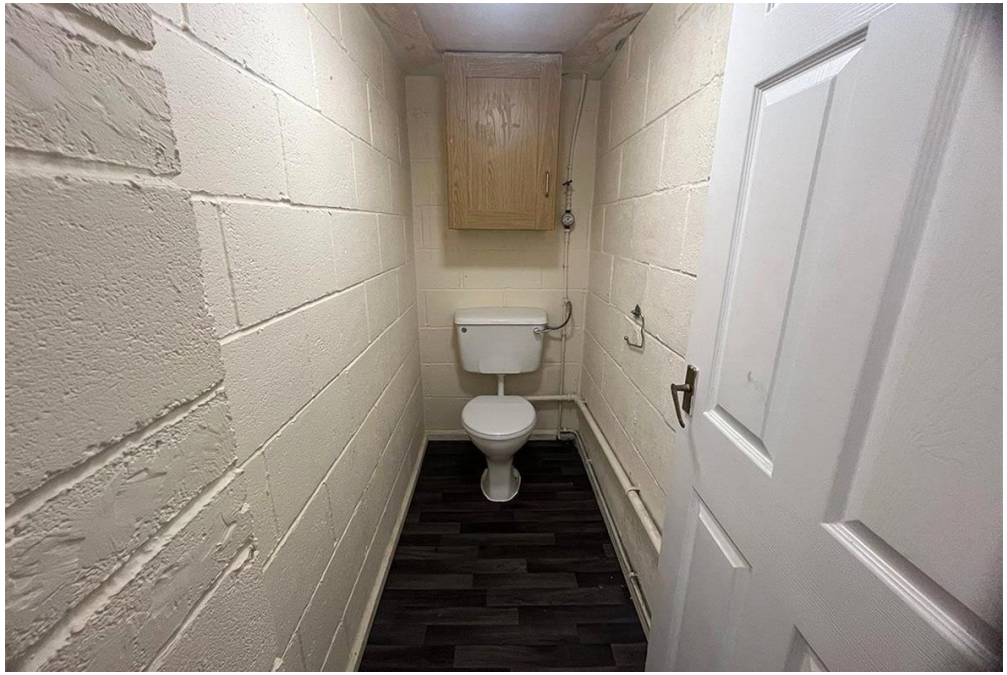





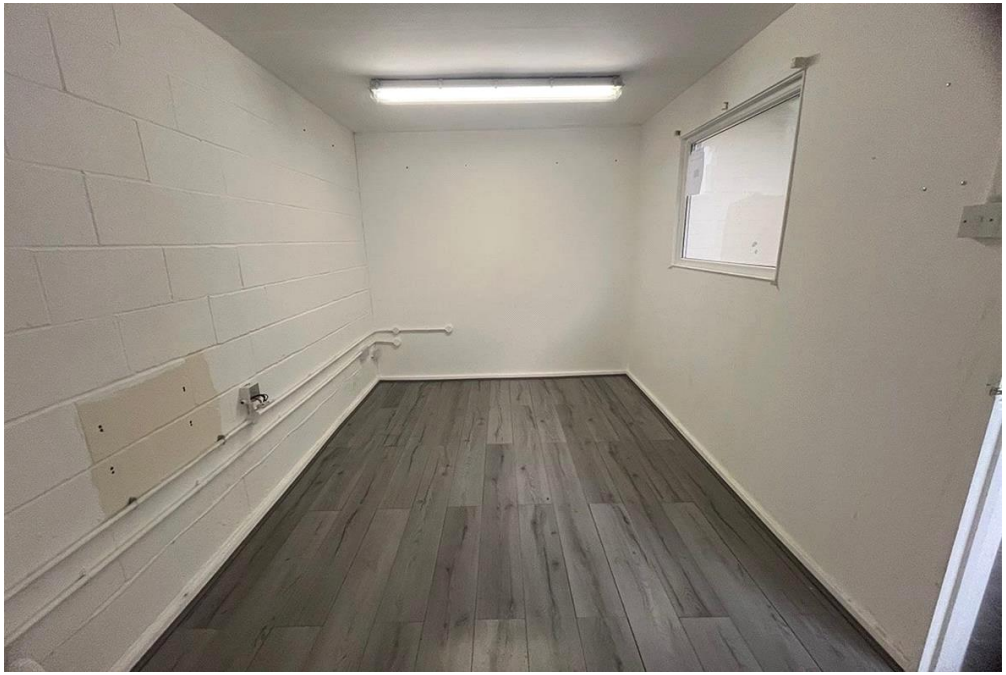







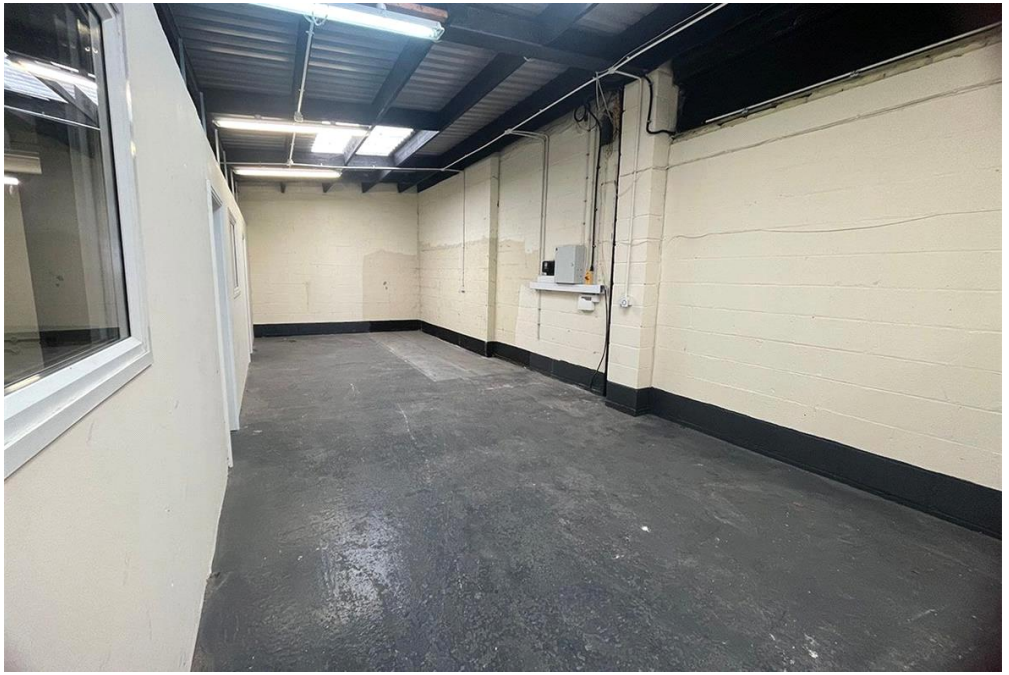







Viewing by appointment only
The Centaur and Barclay Property Group
40 Lower Gravel Road, Bromley, Kent BR2 8GP
Tel: 02082856900 Email: info@centaurproperties.co.uk Website:

Whilst every effort is made to ensure the accuracy of these details, it should be noted that the measurements are approximate only. Floorplans are for representation purposes only and prepared according to the RICS Code of Measuring Practice by our floorplan provider. Therefore, the layout of doors, windows and rooms are approximate and should be regarded as such by any prospective tenant.